

TRO 60007
TRO 00007

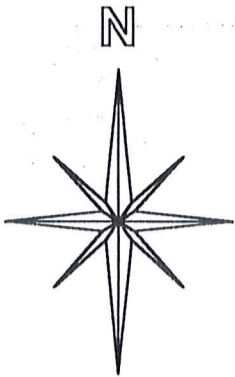

T.A.P. Partnership
1057 - 839

T.A.P. Partnership
1057 - 839

Lester Byler
1155 - 1217

T.A.P. Partnership
1057 - 839

13.5967 Acres

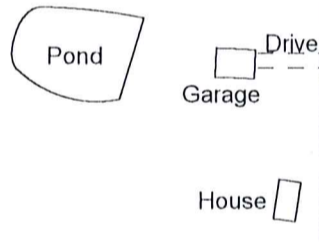
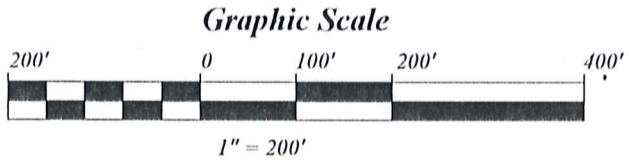
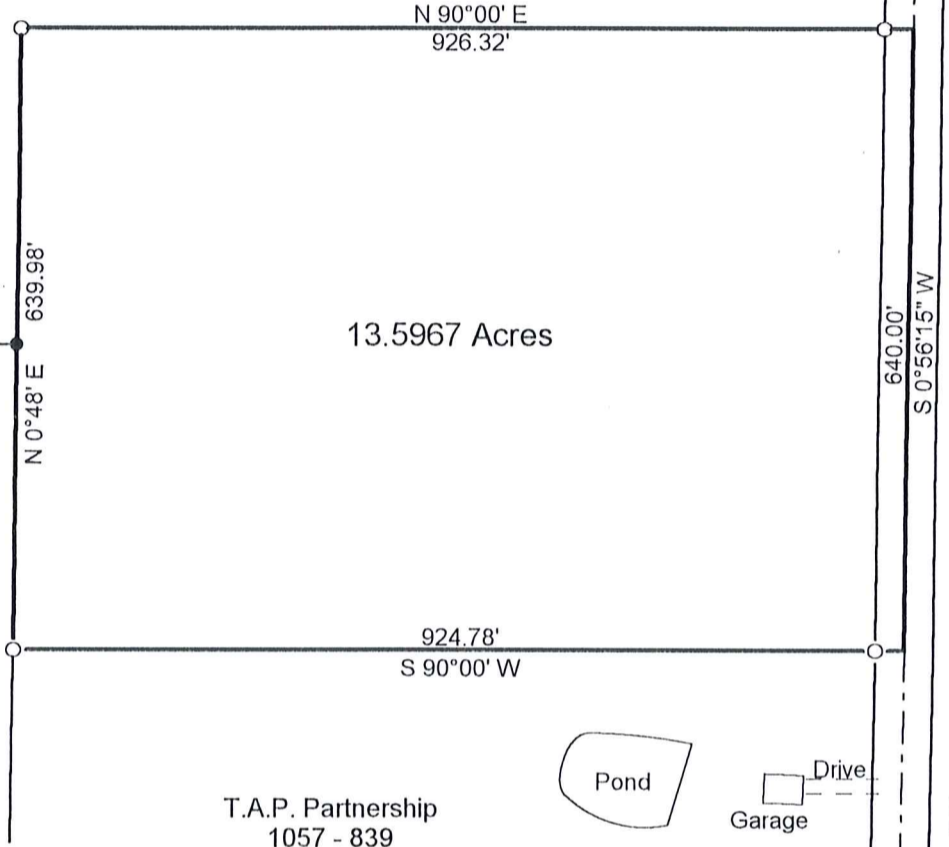

Jug Street 60'

Nash Road 60'

Deed of Record: Deed to
T.A.P. Partnership 1057 - 839

Bearings are to an assumed meridian
and are used to denote angles only.

The portion of this map shown as
13.5967 acres was surveyed in
accordance with the provisions of
chapter 4733-37 of the Ohio
Administrative Code.

I hereby certify that I have surveyed
the 13.5967 acres shown hereon and
that the same is true and correct to
the best of my ability.

Jerry W. Daniel P.S. No. 6222

SURVEY PLAT & LEGAL DESCRIPTION
APPROVED PER R.C. 315.251

R.S. 6/18/99

OFFICE OF THE
GEAUGA COUNTY ENGINEER

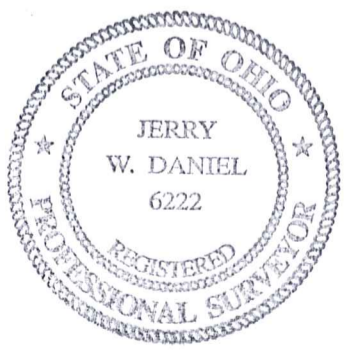

- 5/8" capped rebar set
- 5/8" rebar found

MAP OF SURVEY
for
T.A.P. Partnership
Section 8
Troy Township
Geauga County, Ohio

J W Daniel & Associates, Inc.
101 North Center Street
Newton Falls, Ohio 44444
March, 1999 Job No. 9847

TRD-00007

TRO00007

TAP PARTNERSHIP
Picked up 6-18-99
32-072330

J. W. DANIEL & ASSOCIATES, INC.

Vol. 1242 - Pg. 935

SURVEYING & MAPPING

101 NORTH CENTER STREET
NEWTON FALLS, OH 44444
(330) 872-1544

Description of Land
for
T.A.P. Partnership

13.5967 Acres

Situated in the Township of Troy, County of Geauga, and State of Ohio, and known as being part of Section 8 in said township, and further bounded and described as follows:

Beginning at a point on the centerline of Jug Street, said point being North 0° 56' 15" East, a distance of 560.07 feet from a 5/8" rebar found at the centerline intersection of said Jug Street and Nash Road;

thence South 90° 00' West, and passing over a 5/8" capped rebar set at 30.00 feet, a distance of 924.78 feet to a 5/8" capped rebar set on the east line of land conveyed to Lester Byler by deed recorded in Volume 1155, Page 1217 of Geauga County Record of Plats;

thence North 0° 48' East, along said east line of Byler's land and an extension thereof, a distance of 639.98 feet to a 5/8" capped rebar set;

thence North 90° 00' East, and passing over a 5/8" capped rebar set at 896.32 feet, a distance of 926.32 feet to a point on the centerline of said Jug Street;

thence South 0° 56' 15" West, along said centerline of Jug Street, a distance of 640.00 feet to a point and the true place of beginning and containing therein 13.5967 acres of land as surveyed in March, 1999 by Jerry W. Daniel, Registered Surveyor No. 6222.

Deed of Record: Deed to T.A.P. Partnership 1057 - 839
Bearings are to an assumed meridian and are used to denote angles only.

SURVEY PLAT & LEGAL DESCRIPTION
APPROVED PER R.C. 315.251

R.S.

6/18/99

OFFICE OF THE
GEAUGA COUNTY ENGINEER